

2025 ANNUAL REPORT



**ORGANIC
FARMING
RESEARCH
FOUNDATION**

Dear Friends of OFRF,

If there is one word that defines 2025 for our community, it is steadfast.

The past year tested organic agriculture in new ways. Federal funding freezes created uncertainty. Trade disruptions rippled through supply chains. Long-standing programs faced new scrutiny. Farmers once again found themselves navigating shifting ground—economically, politically, and environmentally.

And yet, across the country, organic farmers continued to do what they have always done: adapt, innovate, and lead. At OFRF, we stood with them. We showed up in the field, in Washington D.C., and in virtual and in-person spaces where farmers were gathering with science-backed resources and information to share.

We brought farmer stories directly to lawmakers and agency staff. We expanded the reach of farmer-led research so that practical, field-tested solutions could spread faster. We launched the Organic Research Hub so farmers and researchers could more easily access credible, science-based knowledge when they needed it most. And we deepened our commitment to ensuring that organic agriculture is not only resilient, but equitable and accessible.

This was not a year of flashy wins. It was a year of quiet, determined work—protecting hard-won progress while continuing to build toward a stronger future.

Organic agriculture has always required courage: the courage to farm differently, to question the status quo, to invest in long-term soil health, even when short-term pressures mount. In 2025, we saw that courage reflected across our entire community.

When we invest in organic research, education, and advocacy, we are investing in more than a production system. We are investing in healthy soil, thriving rural communities, climate resilience, fairness, and the future of food.

Thank you for standing with us in a year that required resolve. As we look toward 2026 and the next Farm Bill cycle, your continued support and engagement have never mattered more.

With gratitude and determination,



Executive Director, OFRF



THIS YEAR REMINDED US WHAT IT MEANS TO SHOW UP.

Farmers showed up for their land and their communities. Together, we showed up to ensure they had the research, resources, and representation they deserve.

With your support, we can continue this work—strengthening organic agriculture as a solution for a healthier, more resilient food system.

Ways to give include cash, stocks, IRA distributions, donor-advised funds, estate planning, vehicle donations, and corporate matching.

**SHOW UP
WITH US.**



**Visit ofrf.org/donate
or email give@ofrf.org
to get started.**

SHOWING UP IN THE FIELD

Innovation, Practice, Persistence

Even in uncertain times, farmers continue to show up - day after day, season after season.

Since 2024, OFRF has supported that leadership by supporting farmers in investigating solutions to their own production challenges. Through the [Farmer-Led Trials](#) program, new ideas are tested in real-world conditions and shared across the community—turning individual experience into collective progress.

FARMER-LED TRIALS

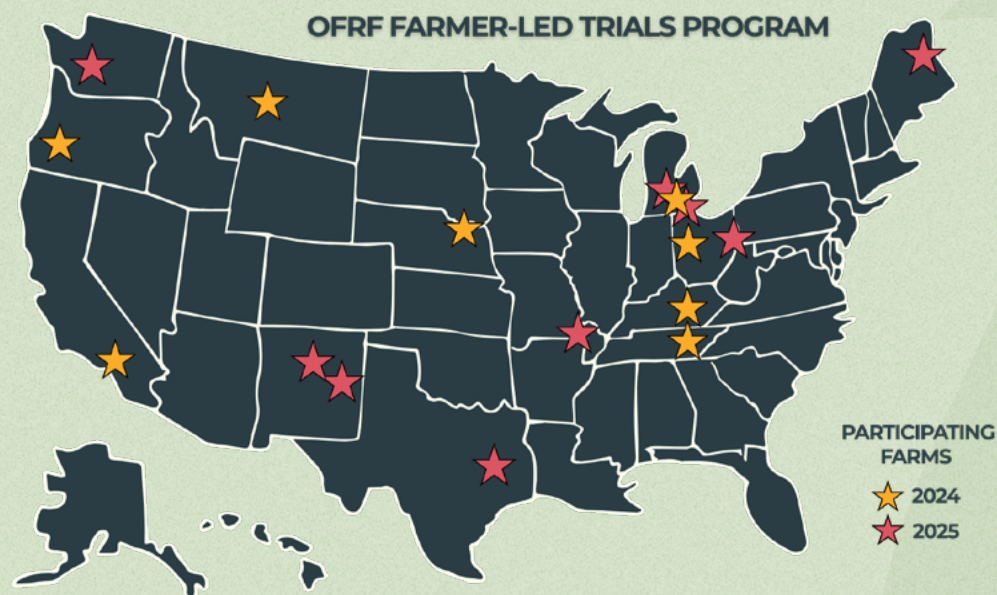

19 OFRF Farmer-Researchers and counting

7 Farmer-Researcher webinar presentations

11 Farmer-Led Trial Reports



Samantha Otto, founder and farmer of The Woven Trifecta (MI), [FLT Program Participant](#).

ORGANIC & NRCS

Natural Resource and Conservation (NRCS) staff showed up with a desire to better understand organic systems—asking how they could more effectively support farmers as they navigate conservation programs. Farmers showed up with real-world experience—demonstrating what conservation looks like on working organic farms.

OFRF BROUGHT THOSE GROUPS TOGETHER.

Through training and [webinars](#) with OFRF, NRCS staff gained practical insights into organic production, from [research-backed practices](#) to [real-world farm examples](#). At the same time, we worked with farmers across the country to share their stories—highlighting how conservation programs can be used, adapted, and improved for organic systems.

The result is more than knowledge. It's alignment—between the people stewarding land and the systems designed to support them.



"If I hadn't used cover crops, I would have never been able to grow anything in this soil. The first day I put a trowel in the soil after amending it for over a year, the trowel just slid in like a glove. And then I saw the worms. I was crying. Soil life is amazing."

- Rachel Opio, Little Lighthouse Farm (AZ), [2025 Farmer Story](#)

"These programs have been incredibly beneficial to our farm...We know this project will improve our water quality, reduce erosion for where the hedgerows will be, and increase biodiversity of the site that we have, by bringing beneficial insects and birds."

- Héctor Calderón-Victoria, Three Feathers Farm (CA), [2025 Farmer Story](#)



Showing up in Washington means carrying the voices of farmers into the rooms where decisions are made.

At OFRF, we recognize organic agriculture as a leading force for resilience, sustainability, and innovation. To advance our policy priorities, we work alongside partners and policymakers to build and maintain bipartisan support—ensuring organic agriculture continues to grow in both impact and recognition.

COMMUNICATING WITH LEGISLATORS

Showing up in Washington doesn't start in Washington—it starts with people feeling confident enough to share their story.

OFRF's free, self-paced course helps farmers, researchers, and advocates do just that—equipping them with the tools to communicate with policymakers and influence the decisions shaping the future of food and farming.

Attended

142

Meetings with Congressional staff on the Hill

In 2025 OFRF:

Delivered

5

Sign-on letters coordinated across Congress

370

Researchers, farmers, and advocates completed the course in 2025

“As OFRF’s point person in D.C., I spend my days walking the halls of Congress, meeting with lawmakers and their staff, and talking about the value of organic farming research. We work to ensure organic perspectives are heard and reflected in policy decisions. What’s striking is that whether I’m in a Democrat’s office or a Republican’s, the conversations almost always land in the same place: organic farming research matters.”

-Vinnie Trometter, OFRF Policy Manager



“We can’t afford to stay silent... Regular engagement with lawmakers helps them understand the value of our research and how it contributes to the competitiveness and sustainability of the U.S. organic industry.”

- Dr. Dilip Panthee, North Carolina State University

“It is important now more than ever to communicate to our legislators how organic agriculture research plays out on the ground. I’m incredibly grateful to OFRF for facilitating this meeting (with Congressman Scott Fitzgerald’s (R-WI-05) staff). Without their support, I wouldn’t have had the chance to share our stories directly with lawmakers.”

- Dr. Nicole Tautges, Michael Fields Agricultural Institute



In a changing landscape, access to trusted knowledge is essential.

In 2025, OFRF showed up by strengthening how research is shared, understood, and applied. Through Seeds of Success and other educational initiatives, we connected farmers and researchers, translated complex science into practical insights, and expanded access to tools that support better decision-making on the ground. This work ensures that knowledge doesn't remain siloed—it becomes a shared resource that advances the entire organic community. In 2025:

11

organic farmers shared their expertise in seven webinars with 1K+ attendees

17

science-based resources created and organized to guide organic farmers and researchers, with 6K+ downloads

1K+

hours of educational videos watched



"Every good research idea I've ever had has come from being in community and working with farmers...so it [good research] is not my idea really. It really behooves researchers to be out with farmers."

*- Dr. Mary Hendrickson
University of Missouri, Seeds of Success Panelist*

THE ORGANIC RESEARCH HUB

The Organic Research Hub was created to bring organic research into the hands of the people who need it most. By gathering science-backed resources, practical tools, and farmer-informed insights in one place, the Hub helps transform information into action—supporting better decisions on farms across the country.

"There's a lot of noise online. The Hub cuts through that. I was changing our compost management and had some questions. In less than a minute, the Hub helped me find exactly what I needed—from credible sources I trust. That's a big deal. I can use it to make real decisions for our farm."

*- Jordan Settlege, Settlege & Settlege Farms (OH)
OFRF Organic Stewardship Council Member*



In 2025

864 Resources added to the Hub

231 Regional organic farming experts listed in Hub Extension Directory

Since launching the Hub in April 2025

15K+ Visitors

33K+ Pageviews

*Your gateway to organic farming research.
www.hub.ofrf.org*

INDIVIDUAL DONORS

Peggy Backup
 Catherine Baggott
 Jeremy Barker-Plotkin
 Janice Carey
 Raminder Chohan
 Andy Clark
 Gina Coler
 Bruce Connery
 Nancy Creamer
 Audrey and Lowell
 Dittberner
 Steve Dagger
 Sonya Dagovitz
 Jerry DeWitt
 Seva Dhruthi
 Thomas and Joan Dine
 Eugenie Doyle
 Brett Ellis
 Judith Fink
 Phil and Katherine
 Foster
 Kathy Franklin
 Mary Fund
 Lydia Garvey
 Paul Gepts
 Patricia and Charles
 Ginsburg
 Drew and Myra
 Goodman

Norma Green
 Catherine Greene
 Lou Gurney
 Nichelle Harriott
 Katrina Heinze
 Ferd Hoefner and Diane
 Curran
 Donna Holmes
 Patricia Jones
 Robert Kaake
 Atta Ullah Khan and Jill
 Auburn
 Lisa Knittel
 Ryoichi Komiya
 Lou Kozma
 Claire Kozower
 Prof Kokoasse
 Kpombekou-A
 Dennis Lenz
 Sandy Lerner
 Kenneth Lyons
 Pamela Marrone and
 Mick Rogers
 Klaas and Mary-Howell
 Martens
 Dave Martinelli
 Lisa Mauldin Johnson
 and Beatrix Mauldin
 Margaret Mellon
 David Mervis
 Celena Morris
 Robert Kaake
 Ginny Davis
 Robert Kaake
 Robert Kaake
 Shayla Spiva
 Robert Kaake
 Nancy Creamer
 Robert Kaake
 Margaret O'Connell

Bonnie Orr
 William Pape
 Mr. Scott Park
 Barbara Partee
 Darien Payne
 Mark and Michelle Philips
 Theresa and David Podoll
 Mary Pommerich
 Keith Richards
 Eugene Robbins
 Victoria Rosenfield
 Kathleen Roskopf and
 Roland Pesch
 Michelle Sams
 Timothy Schultz
 Donna Shoemaker
 Marcia Sloman
 Sally Small
 Jane Sooby
 Alan Spearot
 Anudeva Stevens
 Deborah Stinner
 Dannon Tabing
 Gandhreti Tanuja
 Godfrey and Marylisa Tencer
 April and Brad Thatcher
 Ann Thrupp
 Zachary Unger
 Charlotte Vallaeyes
 Mr. David Vetter
 Jeff Vinson
 William and Patricia Wachob
 Weber Warren and Ann
 Weber
 Elizabeth Weber
 Alice Young
 Abigail Youngblood
 Minami Yusui
 Marian Zeidler



CORPORATE & FARM DONORS

Cafe Mam
 Earthbound Farm (Taylor Farms)
 Ela Family Farms
 General Mills
 Kind of Wild Wines

KORA Organics
 Ogee
 Organically Grown Company
 Stonyfield Organic
 Straus Family Creamery

FOUNDATIONS

American Online Giving
 Clif Family Foundation
 Farm Aid
 Farmers Advocating for Organics
 Globetrotter Foundation
 Marisla Foundation
 Nutrition Science Foundation
 Patagonia Action Works
 Regenerative Agriculture Foundation
 Simple Generosity
 Sumner Gerard Foundation
 The Community Foundation of Western
 North Carolina
 UNFI Foundation
 United Way California Capital Region

ORGANIZATIONS

Nature's Path Foods
 Blackbaud Giving Fund
 Campbell Foundation
 Five Star Bank
 Give Lively Foundation
 Joan Burke
 National Coop Grocers
 Organic Farmers Association
 Our Change Foundation
 Pledgeling Foundation
 Ron D. Klein Foundation
 Rouse-Bottom Foundation
 UK Online Giving
 United Way

REVENUE BY SOURCE

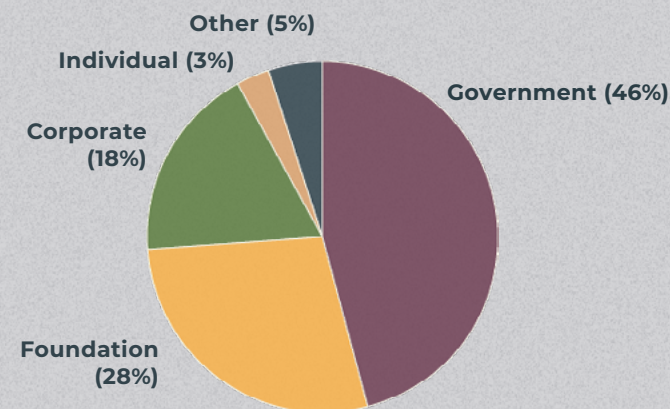

FUNCTIONAL EXPENSES

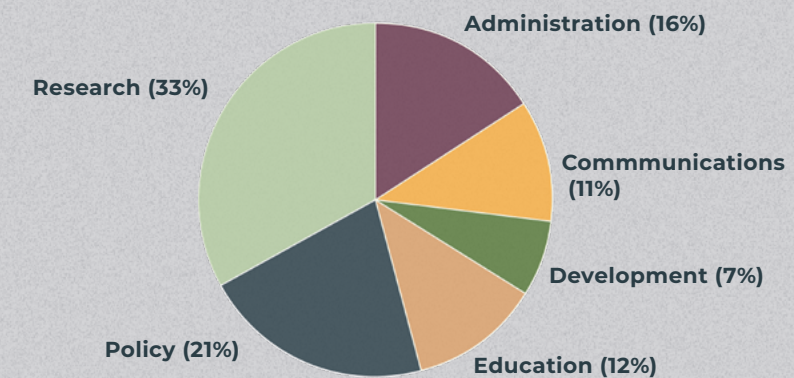



ORGANIC
FARMING
RESEARCH
FOUNDATION



PO Box 440, Santa Cruz, CA 95061
831.426.6606 | office@ofrf.org

www.ofrf.org